



CEP Reporting and Data Quality Management using HEDA

(Higher Education Data Analyzer)

Quality Forum
30 – 31 August 2017
Session 10

Which HEDA Modules



Data Quality Management

- HEDA Interrogator
- HEDA Curriculum Audit

Reporting

- Dashboard Reports
- Cube Reports
- Fixed Layout Reports

Academic Programme Tracking System

Why Data Quality Management ?

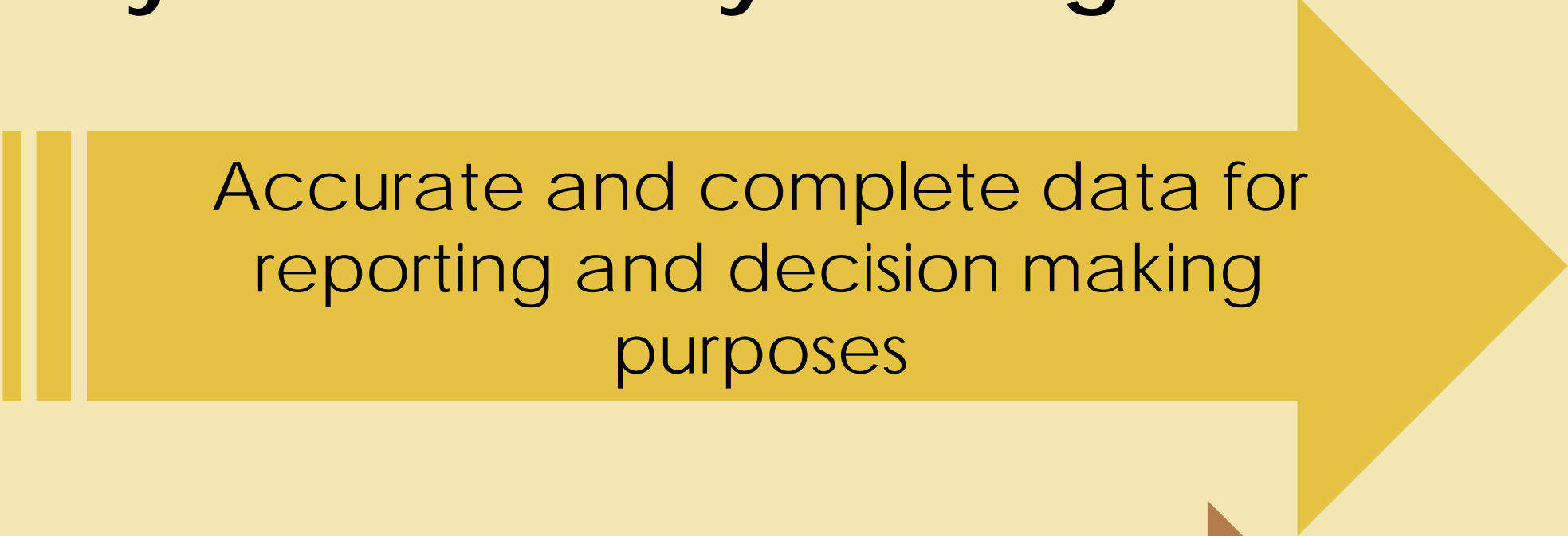

Accurate and complete data for
reporting and decision making
purposes

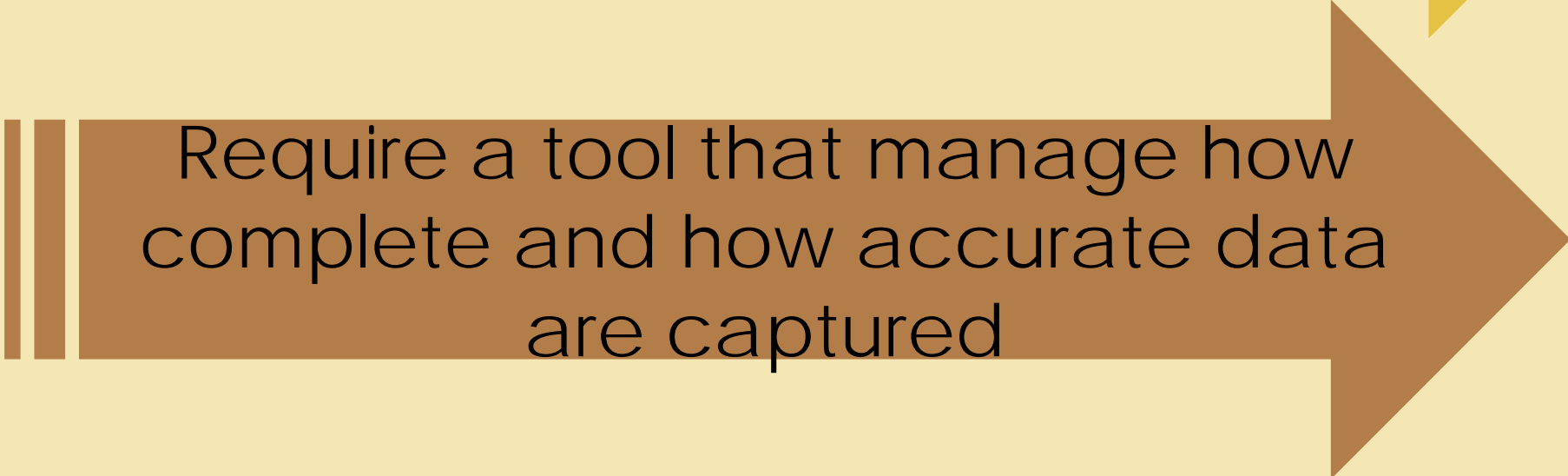

Require a tool that manage how
complete and how accurate data
are captured

HEDA Interrogator Pro



Interrogator^{Pro}

Home | Management Console | Admin Tools | Reports | Help

Welcome Annamarie

Home

Filter

Query:

Query Group:

Severity Level:

Responsibility:

Deadline:

Type: ☒ Errors ☐ Reports

☐ Show in groups

Query	Default Year	Severity	Responsibility	# Errors	# Not Error Requests	# Not Errors	Due in	Distri level
ICRED03611 (ITS WH) - Stat Credit > 0.5 & < 1.00	2017	Fatal	Fixer	295	0	0	Overdue	Hiera
MAT001 (ITS WH) - MAT001 - MATT=C but Qual Type not 2 or 31	2017	Fatal	Overseer	0	0	1		Hiera
MAT001_X (ITS WH) - MAT001_X - MATT=C but Qual Type not 2 or 31	2017	Fatal	Overseer	8	0	0		Hiera
MAT002 (ITS WH) - MAT002 - MATT=D or 07 but QualType not 2,3	2017	Fatal	Overseer	4	6	6		Hiera
MAT002_X (ITS WH) - MAT002_X - Where [Matric Type] in ('10','0	2017	Fatal	Overseer	0	0	2		Hiera
MAT005 (ITS WH) - MAT005 - MATT=10 for registered student	2017	Fatal	Overseer	1	0	0		Hiera
MAT006 (ITS WH) - MAT006 - MATType<>B and Qual type in (3,4,	2017	Fatal	Overseer	110	5	360		Hiera
OPD001 - Segment5 not aligned with segment4	2017	Fatal	Overseer	21	0	0		Hiera
OPD007 - No total hours	2017	Fatal	Overseer	346	0	0		Hiera
PCOD99801 - PermitExpire_date < Today	2017	Fatal	Fixer	612	0	0	Overdue	Query

13 page(s): [« First](#) [< 2](#) [3](#) [4](#) [5](#) [\[6\]](#) [7](#) [8](#) [9](#) [> Last](#) »

Dashboard

IDSC © 2009

Email: support@idsc.co.za

Data flow and the data quality process

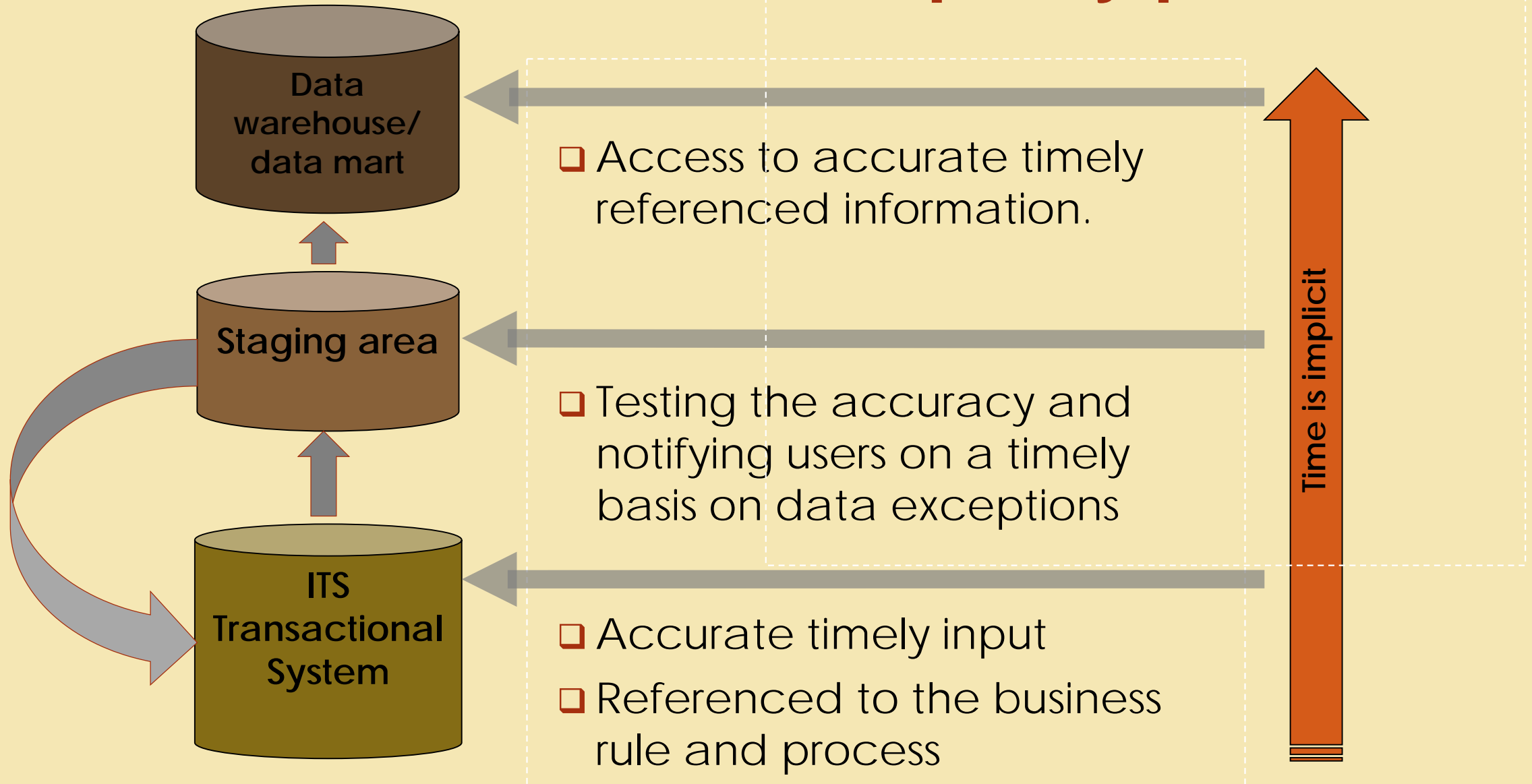

Data quality roles and responsibilities

Role	Role description	Role Responsibility
Data Experts	Operational managers in a functional area with day-to-day responsibilities for managing business processes and establishing the business rules for the production transaction systems.	<ul style="list-style-type: none">• The data management activities assigned to a Data Expert may be specified or delegated by a Data Steward or Data Executive
Data Managers	Staff who work with ITS, Oracle HR/FIN and other data systems in a functional area with day-to-day responsibilities for the capture, maintenance, and dissemination of data for a particular operation	<ul style="list-style-type: none">• The data management activities assigned to a Data Expert may be specified or delegated by a Data Steward or Data Executive
Data Users	Individuals who access university data in order to perform their assigned duties or to fulfill their role in the university community	

Defined data roles and assigned data responsibilities

Interrogator^{Pro}

Home | Management Console | Admin Tools | Reports | Help

Admin Tools

Users

Personnel number	Name	Surname
	Johanna	A
	Languta	Baloyi
	Ena	Barkhuizen
	Martha	Bester
	Felicia	Block
	Lungiswa	Bobi
	Deon	Botman
	Yvette	Boys
	Monica	Brits
	Johanna	Burger
	Neeradevi	Chinnah
	Julie	Cordier
	Narda	Cullinan
	Celeste	De Beer

User

Name: Johanna A. S. Telephone: 0115592 2
Email: res@uj.ac.za

Criteria

☐ All Errors/Data (No default distribution)
☒ Send Errors/Data with the following criteria

Column	Value
Faculty description	= MANAGEMENT
Or Faculty code	= 14

Notification

☒ Send email notification

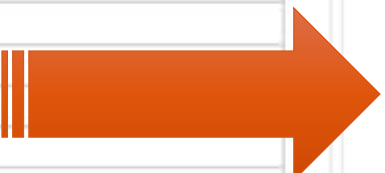

View: ☒ Hierarchy ☐ Query Groups

Hierarchy Structure

- HEMIS
 - Students
 - Staff ^D
 - Space ^D
 - Post Doctoral
- Academic Structure Data Domain (Hemis) ^D
 - Approved Qualification Data Elements (HEMIS)
 - Qualification Data Elements (HEMIS)
 - Subject Data Elements (HEMIS)
 - Auditor Hemis Queries
- Academic Structure Data Domain ^D
 - Approved Qualification Information
 - Qualification Information
 - Subject Information
 - Curriculum
 - SAQA Number ^D
- Examination Data Domain ^D
 - Qualification Result Data
 - Subject Result Data
 - Examination Types Data
- Graduate Data Domain
 - Certificate Not Seen - Graduate
 - 2% Test
- Registration Data Domain ^D
 - VNG and NNG Registrations
 - Previous qualification at another institution
 - Primary Qualification
 - Outstanding Documents
 - Qualification Registration Data
 - Subject Registration Data
- Student Enrolment Centre Data Domain
 - Biographical Data ^D
 - Matric Data ^D
 - Matric Type

Properties

Item Details Queries

Student Enrolment Centre Data Domain (SEC) > Matric Data > Matric Type

☐ Show in groups

Errors

MAT001 (ITS WH) - MAT001 - MATT=C but Qual Type not 2 or 31

MAT001_X (ITS WH) - MAT001_X - MATT=C but Qual Type not 2 or 31

<https://mis.uj.ac.za/InterrogatorPro/forms/QueryDistributions/QDUsers.aspx> - Internet Explorer

Query Distributions

Query: Not available

Users/Roles distributed

Role Users Excluded

Add User(s)

Add User Role



User/Role	All Errors	Def. Criteria	Custom Criteria	Notify	Frequency	Responsibility	Enabled	Date enabled			
						Fixer		26-Apr-2013			
						Fixer		26-Apr-2013			
						Overseer		26-Apr-2013			
						Overseer		26-Apr-2013			
						Fixer		26-Apr-2013			
						Fixer		26-Apr-2013			
						Fixer		04-Jun-2015			
						Fixer		04-Jun-2015			
						Fixer		26-May-2016			
						Overseer		06-Jun-2013			

☒ Distribution enabled ☒ Notifications enabled

Save

Delete

Close

 Reply  Reply All  Forward



Thu 2017/08/24 05:35 AM

heda@uj.ac.za

HEDA Interrogator Notification

To Meyer, Annamarie

 Follow up. Start by 24 August 2017. Due by 24 August 2017.

Dear Interrogator user.

Queries that have been distributed to you have new results and needs your attention.

Please logon to the HEDA web portal and navigate to the Interrogator Pro application.

Thank you.

HEDA Interrogator Pro.

Please click on this [link](#) to download your document.

InterrogatorPro_User_3 [Read-Only] [Compatibility Mode] - Excel															
<div> <div>FILE</div> <div>HOME</div> <div>INSERT</div> <div>PAGE LAYOUT</div> <div>FORMULAS</div> <div>DATA</div> <div>REVIEW</div> <div>VIEW</div> <div>POWERPIVOT</div> </div>															
<div> <div>Q13</div> <div> <div>X</div> <div>✓</div> <div>fx</div> </div> </div>															
	A	B	C	D	E	F	G	H	I	J	K	L	M	N	O
1	Query														
2	Name	MAT001_X_ITS_W - MAT001_X - MATT=C but Qual Type not 2 or 31													
3	Description	Non- compliance with statutory endorsement requirementsThis report lists registered students for form													
4	Severity	The listed error is fatal.													
5	Deadline	2017/09/01 00:00													
6	Fix Procedure	1) The HFA needs special Senate permission for these registrations. 2) A list of these students needs													
7	Data Download Date	2017-08-30 05:00:00 AM													
8	Report Date	2017-08-30 05:27:56 AM													
9															
10	Query Records/Errors														
11	Collection year	Student Number	Faculty	Department Custom Grouping	Post Graduate	Qualification Type Code	Qualification Type	Qualification Code	Qualification	Primary Y/I	Cancellation Date	Matric Type	Matric Type Description	Status	Initial Date
12	2017	201119882	Faculty X	Dept Y	U	43	Diploma	D4DLPQ	Diploma in Parale	Y		C	ADMIT TO CERTIFICATE (NSC)	Re-occur	28 Mar 2017
13	2017	217073839	Faculty X	Dept Y	U	43	Diploma	D4DLPQ	Diploma in Parale	Y		C	ADMIT TO CERTIFICATE (NSC)	Re-occur	28 Mar 2017
14	2017	217082371	Faculty X	Dept Y	U	43	Diploma	D4DLPQ	Diploma in Parale	Y		C	ADMIT TO CERTIFICATE (NSC)	Re-occur	28 Mar 2017
15	2017	216009240	Faculty X	Dept Y	U	43	Diploma	D4DLPQ	Diploma in Parale	Y		C	ADMIT TO CERTIFICATE (NSC)	Re-occur	29 Mar 2017
16	2017	216023527	Faculty X	Dept Y	U	43	Diploma	D4DLPQ	Diploma in Parale	Y		C	ADMIT TO CERTIFICATE (NSC)	Re-occur	29 Mar 2017
17	2017	217038985	Faculty X	Dept Y	U	43	Diploma	D4DLPQ	Diploma in Parale	Y		C	ADMIT TO CERTIFICATE (NSC)	Re-occur	29 Mar 2017
18	2017	201003360	Faculty X	Dept Y	U	43	Diploma	D4DLPQ	Diploma in Parale	Y		C	ADMIT TO CERTIFICATE (NSC)	Re-occur	25 Apr 2017
19	2017	201319974	Faculty X	Dept Y	U	43	Diploma	D4DLPQ	Diploma in Parale	Y		C	ADMIT TO CERTIFICATE (NSC)	Re-occur	30 May 2017

HEDA Curriculum Audit

The screenshot shows the 'Curriculum Data Audit - Qualification List' window. A red arrow points from the title 'HEDA Curriculum Audit' to the window title bar. Another red arrow points from the bottom of the window to the 'Audit/Sign-off' buttons. A red rounded rectangle highlights the 'Curriculum Detail' section in the 'Curriculum Viewer' pane.

Curriculum Data Audit - Qualification List

Tools Reports

Filters

Calendar Year: 2018

Qualification Faculty: All

Curriculum Viewer

Curriculum Detail

Record Information

Curriculum Record 1 of 1.
Detail for qualification code: D1RTPQ
Status: Not Audited
Download Date: 24 Aug 2017

< Audit/Sign-off < > Audit/Sign-off > Audit/Sign-off Close Window Print

Move the mousepointer over the buttons for additional information

Curriculum Data Audit - Qualification List

Tools Reports

Filters

Calendar Year 2018

Qualification Faculty All

Qualification Department All

Qualification Type

Approved Qualification All

Qualification All

Active Qualification All

Active Subjects All

Audit Status All

Qualifications

Qual	Qualification			Fac	Faculty	Status	Actions
02MPRP	PRE/POST REGIS: M THESIS/DISSERTATION: SCIENCE			2	SCIENCE	Not Audited	
02PRER	PRE/POST REGIS: D THESIS/DISSERTATION: SCIENCE			2	SCIENCE	Not Audited	
03MPRP	PRE/POST REGIS: M THESIS/DISS: FEFS	3100	DEANS OFFICE: ECONO & FIN SCIE	3	ECONOMIC, FINANCIAL SCIENCES	Not Audited	
03PRER	PRE/POST REGIS: D THESIS/DISS: FEFS	3100	DEANS OFFICE: ECONO & FIN SCIE	3	ECONOMIC, FINANCIAL SCIENCES	Not Audited	
04MPRP	PRE/POST REGIS D: THESIS/DISS: LAW	4100	DEANS OFFICE: LAW	4	LAW	Not Audited	
04PRER	PRE/POST REGIS D: THESIS/DISS: LAW	4100	DEANS OFFICE: LAW	4	LAW	Audited	
06MPRP	PRE REGIS: M THESIS/DISSERTATION: FEBE	6100	DEANS OFFICE: ENGINEERING	6	ENGINEERING&BUILT ENVIRONMENT	Not Audited	
06PRER	PRE REGIS: D THESIS/DISSERTATION: FEBE	6100	DEANS OFFICE: ENGINEERING	6	ENGINEERING&BUILT ENVIRONMENT	Not Audited	

All



Not Audited



Audited



Audited but changed

Curriculum Data Audit - Qualification List

Tools Reports

Filters

Calendar Year	2018
Qualification Faculty	All
Qualification Department	TRANSP & SUPPLY CHAIN (CEP)
Qualification Type	
Approved Qualification	All
Qualification	All
Active Qualification	All
Active Subjects	
Audit Status	

Qualifications

Qual	Qualification		Fac	Faculty	Status	Actions
A1LOGP	Adv Dip in Logistics					
A1TRMP	Adv Dip in Transportation Manag					
BRTMB1	ROAD TRANSPORT MANAGEM					
CLM001	CERTIFICATE IN LOGISTICS MANAGEMENT	1475	TRANSP & SUPPLY CHAIN (CEP)	147	MANAGEMENT (CEP)	
D1DLMQ	Diploma in Logistics Management	1475	TRANSP & SUPPLY CHAIN (CEP)	147	MANAGEMENT (CEP)	
D1DTMQ	Diploma in Transportation Management	1475	TRANSP & SUPPLY CHAIN (CEP)	147	MANAGEMENT (CEP)	
D1LOGO	Diploma in Logistics Management	1475	TRANSP & SUPPLY CHAIN (CEP)	147	MANAGEMENT (CEP)	
D1RTFQ	Dip in Road Transport Manage (Freight)	1475	TRANSP & SUPPLY CHAIN (CEP)	147	MANAGEMENT (CEP)	



Curriculum Viewer



Table 1: Qualification Detail Information

Calendar Year	2018
Faculty	147 - MANAGEMENT (CEP)
Department	1475 - TRANSP & SUPPLY CHAIN (CEP)
Qualification Code	D1RTPQ
Qualification Name	Dip in Road Transport Manage (Passenger)
Qualification Fullname	Road Transport Management (Passengers)
active_indicator_y_n	Y

Table 2: Approved Qualification Information

Approved ID Code	7R
Approved ID Name	Diploma
Qualification Type	40 - Diploma (Transport Only)
Formal Y/N	N
Minimum Time - Total	3
Minimum Time - Formal	3
Minimum Time - Experiential	0
Minimum Preparation Time	0
Minimum Research Time	0
NQF Level	
Legacy Indicator	
Extended Program Flag	N

Table 3: Qualification Study Period Information

Offering Type Code	Offering Type	Period of Study
VB	APK CONTINUING EDU PROGRAM	1
VB	APK CONTINUING EDU PROGRAM	2
VB	APK CONTINUING EDU PROGRAM	3

Data Checks

Curriculum Viewer

Major Area									
40109 - Transportation/Transportation Management									
E	SUBJECT_CODE	OFFERING_TYPE_CODE	PERIOD_OF_STUDY	SUBJECT_NAME	ACTIVE_INDICATOR_Y_N	EXPERIENTIAL_Y_N	IN_SERVICE_Y_N	STATS_COURSE_LEVEL	SUBJECT_DEPT_CODE
	FIN4RY2	VB	2	FINANCIAL REPORTING AND COST CONTROL	Y	N	N	41	JR

Data Checks

Curriculum Viewer

MPURSARY_Y_N	STATS_CREDIT	POSSIBLE_MAJOR_SUBJECT_Y_N	MAJOR_AREA	ACADEMIC_BLOCK_CODE	IBSNQFLEV	NQF_CRED	SUBJECT_PRICE	SUBJECT_DEPT_CODE	IN_YN
	0	Y	40109	0		24.0000	3410	1475	N



Reporting

- Cube Reports
- Fixed Layout Reports
- Dashboard Reports

Cube Reports



UNIVERSITY OF JOHANNESBURG

ITS Views Warehouse (Qualification Registrations)

Tools
My Cube Reports
Save
Save As...
Help
Refresh

Cube Report

Cube Report Chart

SQD - FTEN Status	ABD - Block Only For Exams	SQD - Primary YN	QD - Post Graduate	DCD - HEDA Department Grouping	OTD - Subsidy Type
All	N	All	U	DEP OF TRANS & SUPPLY CHAIN MGT C	
				YD - Academic Year	
				2007	2008
				2009	2010
				2011	2012
				2015	2016
				2017	
QD - Qualification Type	QD - Qualification Latest Desc	Headcount			
<input checked="" type="checkbox"/> Diploma		Headcount			
<input checked="" type="checkbox"/> Diploma (Transport Only)		Headcount			
<input checked="" type="checkbox"/> NATIONAL DIPLOMA		Headcount			
<input checked="" type="checkbox"/> UG DIP. OR CERT. 3 YRS		Headcount			
<input type="checkbox"/> Short Learning Programme	Intro to Quantitative Tech for Logistics	Headcount			
<input type="checkbox"/> Bridging	Transport&Supply Chain Management Brid	Headcount			
Grand Total		Headcount			

* If no data is shown, please open the [Help file](#) and follow the instructions for access

ABD - ACADEMIC BLOCK DIM, CAMPCD - CAMPUS CUSTOM DIM, CAMPD - CAMPUS DIM, CDD - CANCE

PivotTable Field List

Drag items to the PivotTable list

- ☒ QD - Multi Row Indicator YN
- ☒ QD - NQF Credits
- ☒ QD - NQF Level
- ☒ QD - Phase Out Date
- ☒ QD - Planning Programme
- ☒ QD - Planning Programme Code

Fixed Layout Reports



Student Headcount Enrolments Over 5 Years

Report Parameters

Measure

Qualification headcount enrolments (Last down loaded on Thursday, 24 August 2017)

Race description	2013 N	2014 N	2015 N	2016 N	2017 N	Growth: 13 - 17 %	Change: 16 - 17 %	Trend
⊕ African	38,549	40,582	40,846	43,521	42,852	2.68%	-1.54%	
⊕ Coloured	1,500	1,542	1,562	1,630	1,541	0.68%	-5.46%	
⊕ Indian	2,195	2,203	2,237	2,216	2,136	-0.68%	-3.61%	
⊕ White	6,043	5,362	4,710	4,331	3,822	-10.82%	-11.75%	
⊕ No Information	0	1	0	0	8	100.00%	100.00%	
Total	48,287	49,690	49,355	51,698	50,359	1.06%	-2.59%	



REPORT ON COMPLETION STATUS OF MARKS CAPTURED

Report Parameters :

Academic Year :	2017	Exam Month :	All
Faculty :	All	Subsidy Type :	All
Department :	1415I - DEP OF TRANS & SUPPLY CHAIN MGT	Completion Status :	All
Subject Code :	All	Exam Date :	All
Under/Post Graduate:	All	Period of Study :	All
Subject Type :	All		

Module Code	Module Name	Students Registered	Students Admitted	Paper Number	Exam Date	Due date for submitting marks	Preliminary Publication Date	Exam Result Date	Publication cut-off Date	Students Marks Not Captured	Completion Status
RDB1000	MANAGING A ROAD TRANSPORT OPERATION	4	4	1	2017-01-09	2017-01-16	2017-01-17	2017-01-30	2017-01-20	0	100%
MKMTMY1	MARKETING MANAGEMENT	118	118	1	2017-01-09	2017-01-16	2017-01-17		2017-01-20	0	100%
VLB0500	PROCUREMENT MANAGEMENT	6	6	1	2017-01-09	2017-01-16	2017-01-17		2017-01-20	0	100%
LMS23B3	LOGISTICS MANAGEMENT SYSTEMS B	27	27	1	2017-01-09	2017-01-16	2017-01-17		2017-01-20	0	100%
TPETMY2	TRANSPORT ECONOMICS	10	8	1	2017-01-09	2017-01-16	2017-01-17		2017-01-20	2	100%
RTO1RY1	MANAGING A ROAD TRANSPORT OPERATION	32	32	1	2017-01-09	2017-01-16	2017-01-17		2017-01-20	0	100%
VLB0002	WAREHOUSE & MATERIALS HANDLING	32	31	1	2017-01-09	2017-01-16	2017-01-17		2017-01-20	1	100%
LMA8X12	RESEARCH PROJECT: LOGISTICS MANAGEMENT	2	2	1	2017-01-09	2017-01-16	2017-01-17	2017-06-01	2017-01-20	-1	100%



Academic Programme Tracking System

New Development



Academic programme
Planning and Approval
Oversight

P1

P2

P3

P4

P5

P6

P7

Faculty / Unit for Academic Planning

SENATE

DHET

SAQA

CHE

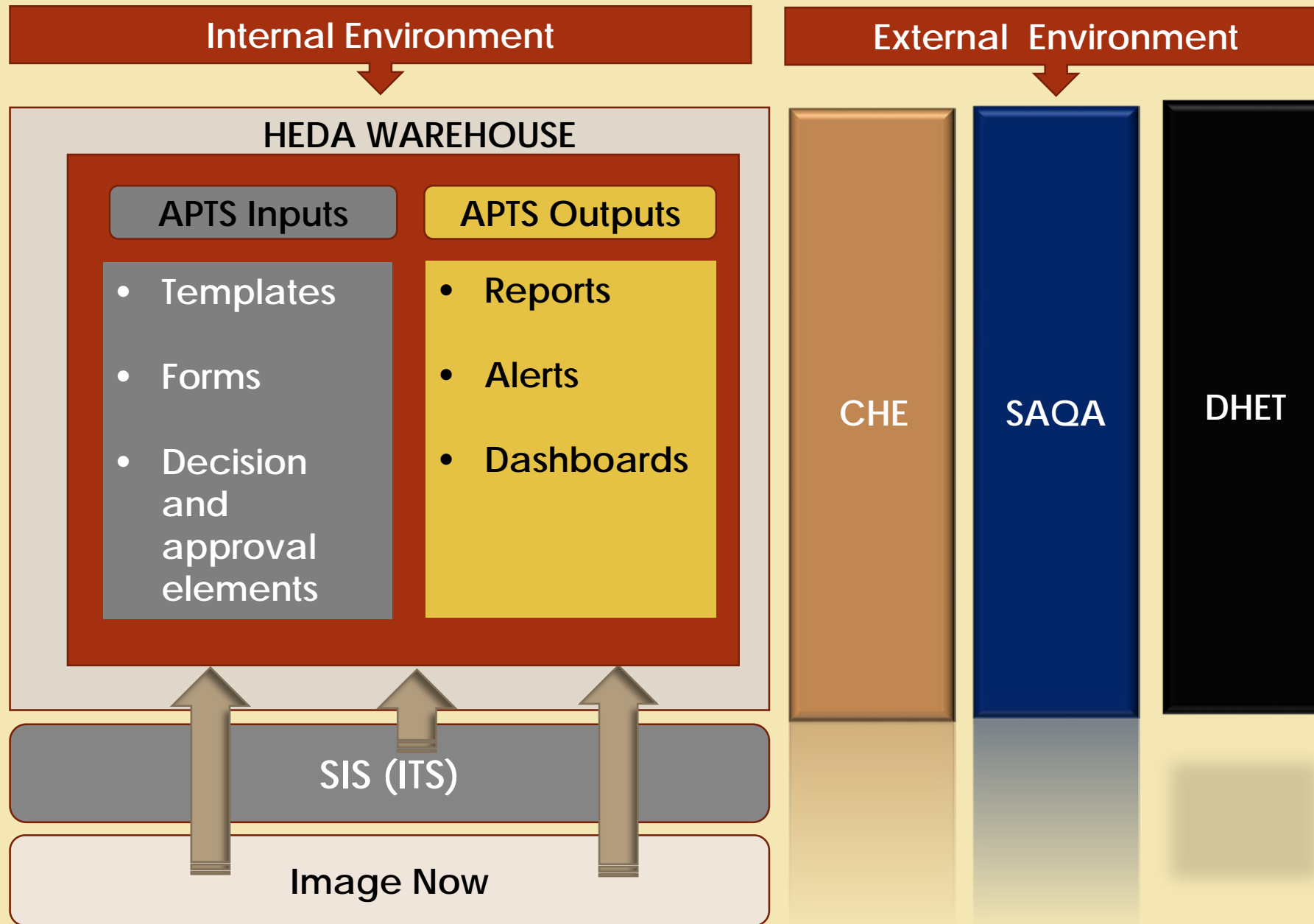

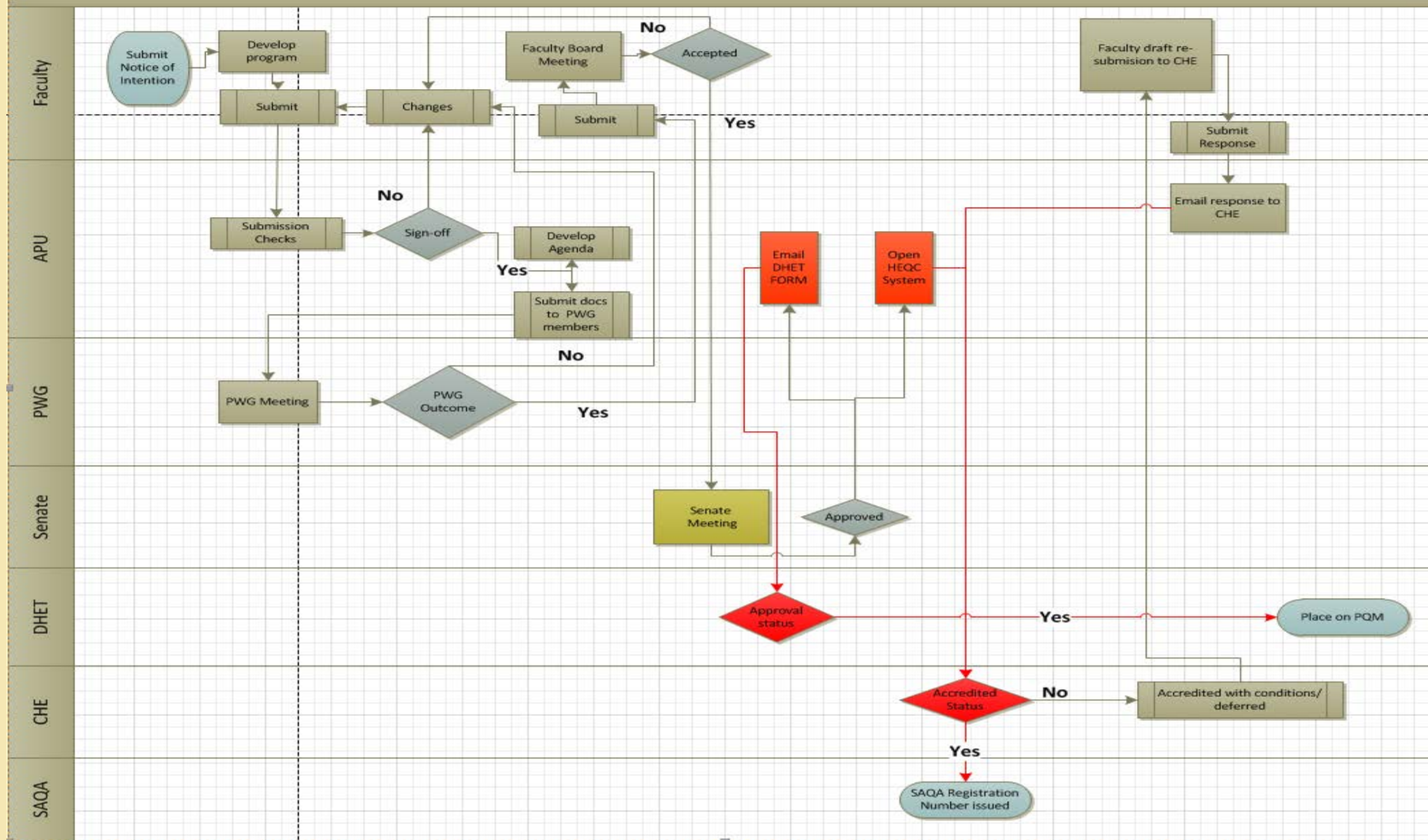

Watch this space



**Single
repository
for
reporting
and
monitoring**

Thank you

Annamarie Meyer

Division for Institutional Planning, Evaluation
and Monitoring

Tel +27 11 559 2376

ameyer@uj.ac.za



The Future. Reimagined.

